

MULTIPURPOSE BUILDING FOR

E. W. J. C.
 ECOOBA, MISSISSIPPI
 ALL ARCHITECTS ARE MEMBERS OF THE
 ARCHITECTS - ENGINEERS ASSOCIATION OF MISSISSIPPI

ARCHER & ARCHER, P.A.
 ARCHITECTS - ENGINEERS



20' x 16' 5"
 5' 1" Col
 11' 10"

FOOTING SCHEDULE

FTG	SIZE	T.O.F. ELEV	STEEL	DOWNELS	TIES
F1	4'-6" x 4'-6" x 1'-0"	98.0	4#5 E.W.	4#5	#3 @ 12" L
F2	3'-0" x 3'-0" x 1'-0"	98.0	3#5 E.W.	4#5	#3 @ 12" L
F3	2'-4" x 2'-4" x 1'-0"	98.0	3#5 E.W.	4#5	#3 @ 12" L

GRADE BEAM SCHEDULE

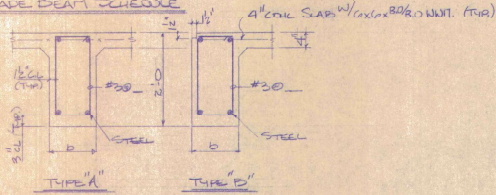

BEAM	TYPE	b	STEEL	TIES
GB1	E	1'-0"	2#4 TIE	2#4 @ 12" L
GB2	A	2'-0"	2#4 TIE	2#4 @ 12" L
GB3	A	1'-0"	2#4 TIE	2#4 @ 12" L
GB4	A	1'-0"	2#4 TIE	2#4 @ 12" L
GB5	A	1'-0"	2#4 TIE	2#4 @ 12" L
GB6	B	1'-0"	2#4 TIE	2#4 @ 12" L

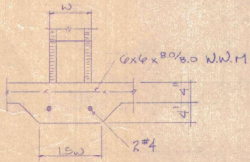

INIT WALL SECT.

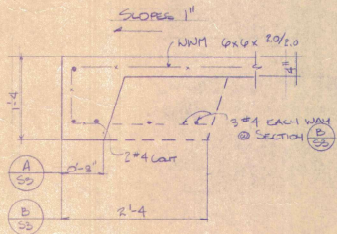

A SECTION SCALE 1"=1'-0"

B SECTION SCALE 1"=1'-0"

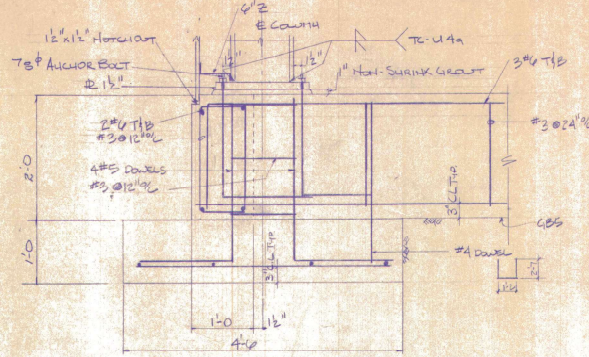

C SECTION SCALE 1"=1'-0"

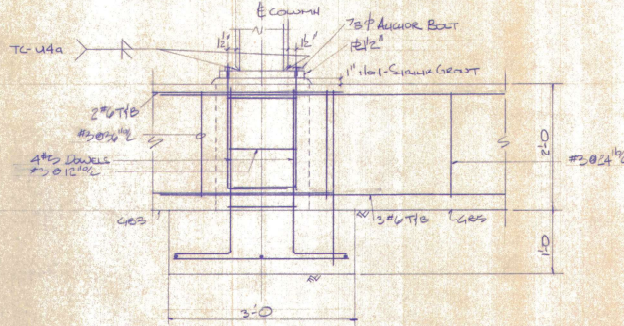

D SECTION SCALE 1"=1'-0"

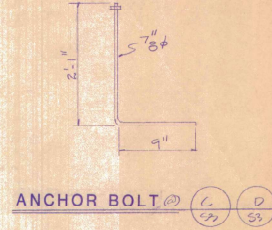

ANCHOR BOLT (D)



A MULTIPURPOSE BUILDING FOR
 E. M. J. C.
 SCOOBA, MISSISSIPPI
 BILL ARCHER, P.E.
 100 N. W. 10th St.
 MERIDIAN, MISSISSIPPI 39067
 601-482-4873

ARCHER & ARCHER, P.A.
 ARCHITECTS - ENGINEERS

APPROVED BY
 DRAWN BY
 DATE
 8/20/85
 SHEET
 3
 OF
 22

INTERIOR FINISH SCHEDULE

ROOM	FLOOR	BASE	WALLS	WAINSCOT & HGT	CEILING & HGT	REMARKS
GYM	100	MARLE, WOOD	METAL SIDING	ALUM. FACED PLYWOOD 10'-0"	EXPOSED ROOF DECK - VARIES	WOOD FLOOR (alternate) 5/16" ALUM. FACED PLYWOOD UP 10'-0"
LOBBY	101	REINF. VINYL TILE	CERAMIC TILE		ACCOUST. 2x2 LAY-IN 10'-0"	CONCRESSIONS CEILING, 8'-0" 1/2" GYPSUM REGULAR 3/8" GYPSUM BOARD UNDER CERAMIC TILE (alternate)
MULTI PURPOSE	102	CARPET				
STORAGE	103	REINF. VINYL TILE				
MEN	104	CERAMIC TILE	SAN COVE, CERAMIC TILE	CERAMIC TILE 7'-4"		MOIST RESISTANT LAY-IN CEILING TILE MOIST RESISTANT 3/8" GYPSUM BOARD UNDER WAINSCOT CERAMIC TILE AND ABOVE CERAMIC TILE (alternate)
WOMEN	105	"	"	"	"	"
CORRIDOR	106	REINF. VINYL TILE	4" VINYL	CONCRETE BLOCK		
TOILET	107	CERAMIC TILE	SAN COVE, CERAMIC TILE		ACCOUST. 2x2 LAY-IN 8'-0"	
SHOWER & LKR.	108	CERAMIC TILE & R.V. TILE	"	"	"	MOIST RESISTANT LAY-IN CEILING TILE CERAMIC TILE WAINSCOT (alternate)
SHOWER & LKR.	109	"	"	"	"	"
TOILET	110	CERAMIC TILE	SAN COVE, CERAMIC TILE	CERAMIC TILE 7'-4"	"	CERAMIC TILE WAINSCOT (alternate)
OFFICE	111	CARPET	4" VINYL	GYPSUM & CONC. BLOCK	"	"
OFFICE	112	"	"	"	"	"
MECHANICAL	113	CONCRETE	NONE	2-HOUR RATED GYPSUM BD.	8'-0"	
TOILET	114	CERAMIC TILE	SAN COVE, CERAMIC TILE	GYPSUM & CONC. BLOCK	FIRE-SHIELD GYP. BD. 11'-0"	2-LAYERS FIRE-SHIELD GYP. BD. WALLS & CEILING. (5/8") 2-HOUR FIRE RATINGS
OFFICIALS	115	REINF. VINYL TILE	"	"	ACCOUST. 2x2 LAY-IN 8'-0"	MOIST RESISTANT LAY-IN CEILING TILE MOIST RESISTANT 3/8" GYPSUM BOARD UNDER WAINSCOT CERAMIC TILE AND ABOVE CERAMIC TILE (alternate)
OFFICE	116	CARPET	4" VINYL	"	"	"
TICKET OFFICE	117	VINYL REINF. TILE	"	"	"	"
CORRIDOR	118	"	"	"	"	"
LOCKER	119	"	"	"	"	"
TOILET & SHOWER	120	CERAMIC TILE	SAN COVE, CERAMIC TILE	CERAMIC TILE 7'-4"	"	MOIST RESISTANT LAY-IN CEILING TILE CERAMIC TILE WAINSCOT (alternate) CERAMIC TILE SHOWER AREAS - BASE B.I.D.
TOILET & SHOWER	121	"	"	"	"	CERAMIC TILE WAINSCOT (alternate)
LOCKER	122	REINF. VINYL TILE	4" VINYL	"	"	"
TRAINING ROOM	123	CONCRETE	NONE	"	"	"
ELECTRICAL ROOM	124	"	"	"	"	"
JANITOR	125	REINF. VINYL TILE	4" VINYL	"	"	"

OPENING SCHEDULE 1/4" = 1'-0"

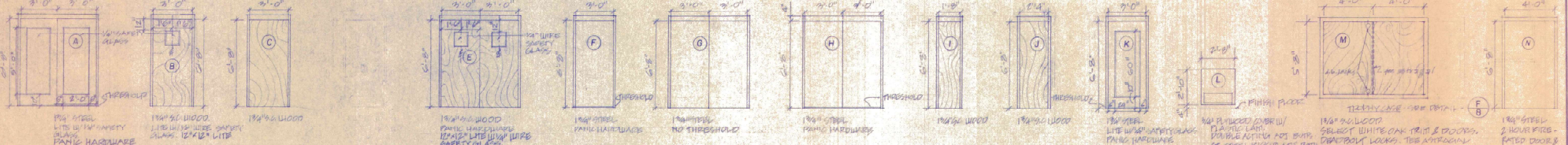

NOTE - CERAMIC TILE WALLS BASE BID
 1. Base bid includes ceramic tile in shower areas of Rooms 120 & 121 only.
 2. C.M.U. and gypsum walls in Rooms 101, 104, 105, 107, 110, 114 and ceiling areas of Rooms 120 & 121 are to be painted with epoxy paint as specified.

GENERAL NOTE: CERAMIC TILE ON STUDWALLS
 WHERE CERAMIC TILE IS SHOWN AS ALTERNATE, IT IS TO BE INSTALLED OVER ONE LAYER OF 3/8" GYPSUM BOARD AND ONE LAYER OF 5/8" GYPSUM BOARD AS NOTED. IN WET AREAS, THE CERAMIC TILE IS TO BE INSTALLED OVER ONE LAYER OF 3/8" MOISTURE RESISTANT GYPSUM BOARD AND ONE LAYER OF 5/8" GYPSUM BOARD.
 IF CERAMIC TILE IS NOT TO BE INSTALLED, INSTALL ONE LAYER OF 5/8" GYPSUM BOARD AS SPECIFIED.

TYPICAL COLUMN/WALL DETAILS: 1/2" = 1'-0"

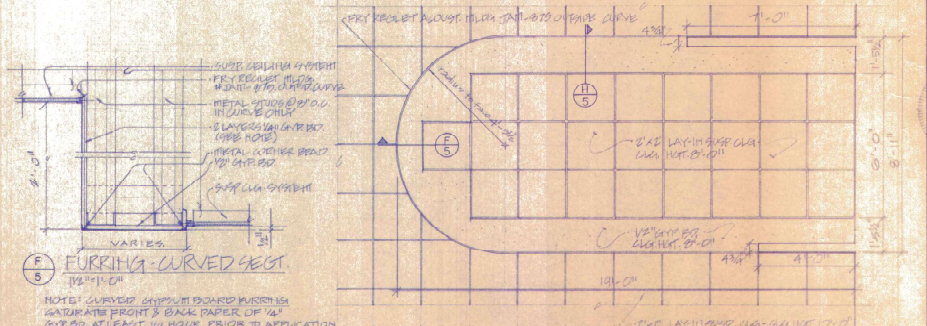
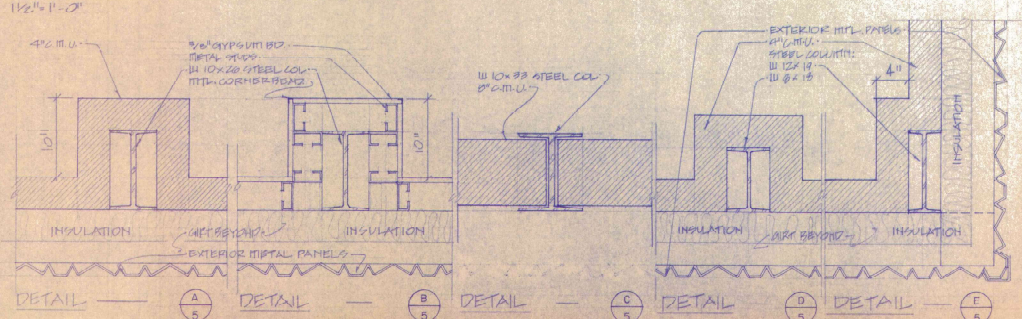

MULTIPURPOSE BUILDING FOR SCORPA, MISSISSIPPI ARCHER & ARCHER, P.A. E. M. J. C. APPROVED DRAWN W.W.S. T.K.L. DATE 8/1 SHEET 1 OF 2

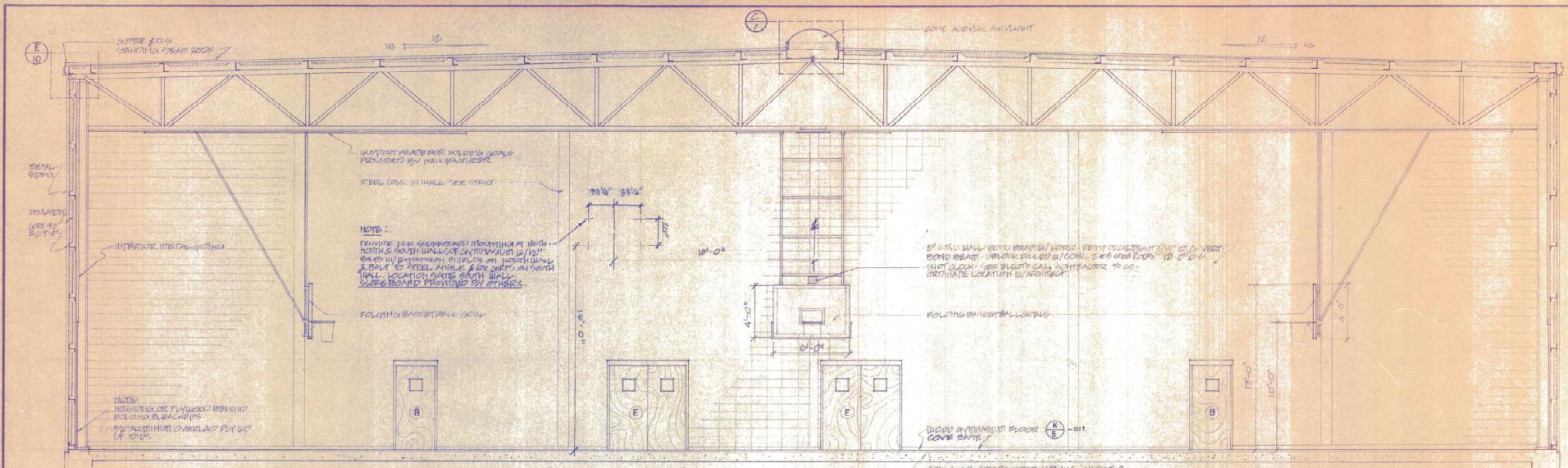

SECTION (A) 7
1/4" = 1'-0"

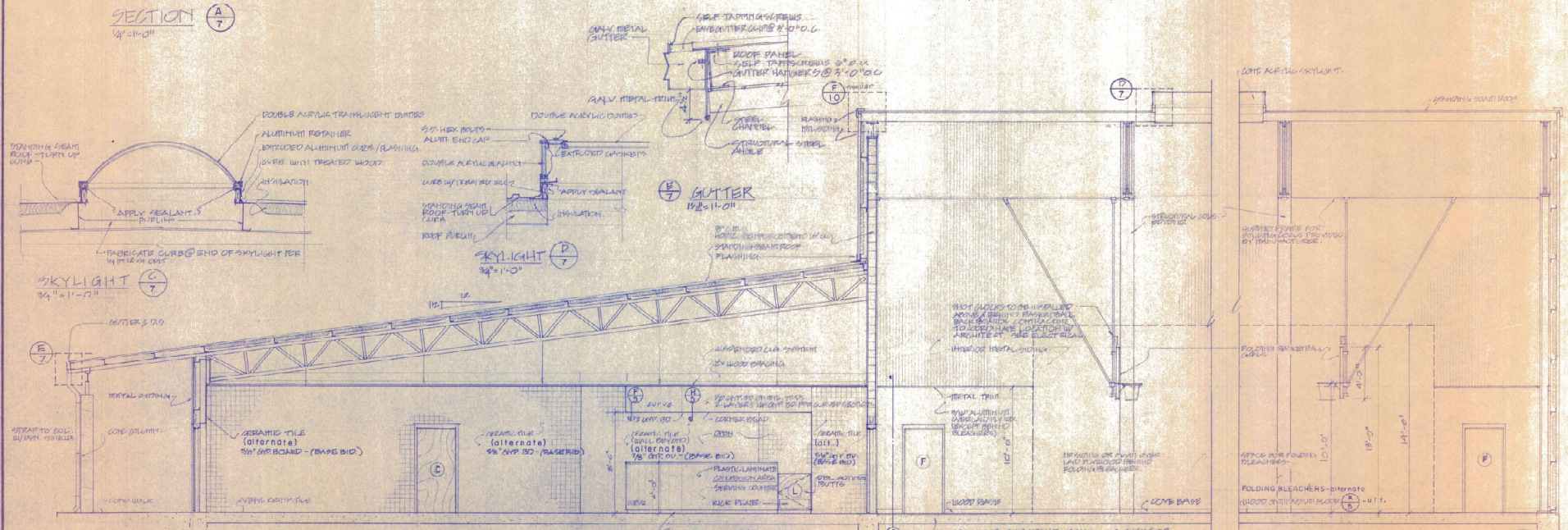

SECTION (B) 7
1/4" = 1'-0"

A MULTIPURPOSE BUILDING FOR
 E. M. J. C.
 SCOOB A. MISSISSIPPI
 117 HWY. 45 NORTH
 MILLER AVE. N. 1ST
 JACKSON, MISSISSIPPI 39201
 601-933-8873

ARCHER & ARCHER, P.A.
 ARCHITECTS - ENGINEERS

APPROVED BY
 DRAWN BY
 T.F. LITTLE
 DATE
 8/20/85
 SHEET
 7
 OF
 22



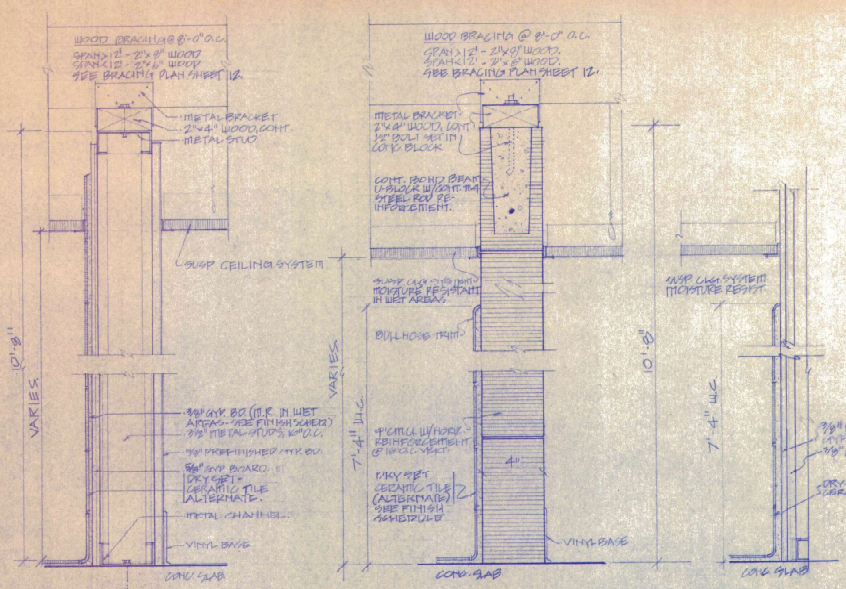

SECTION - A
9'-11" O.C.
TYPICAL STUD WALL

SECTION - B
9'-11" O.C.
TYPICAL 2" GYPSUM WALL

SECTION - C
9'-11" O.C.
TYPICAL CERAMIC TILE WET AREAS

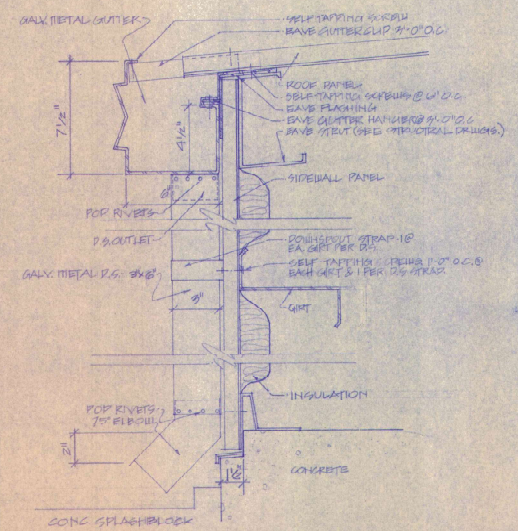

SECTION - D-G / GUTTER
9'-11" O.C.

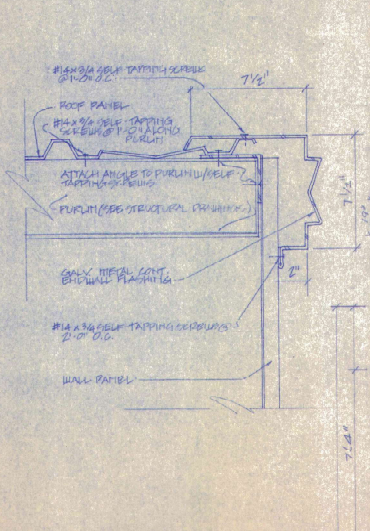

FLASHING DETAIL
9'-11" O.C.

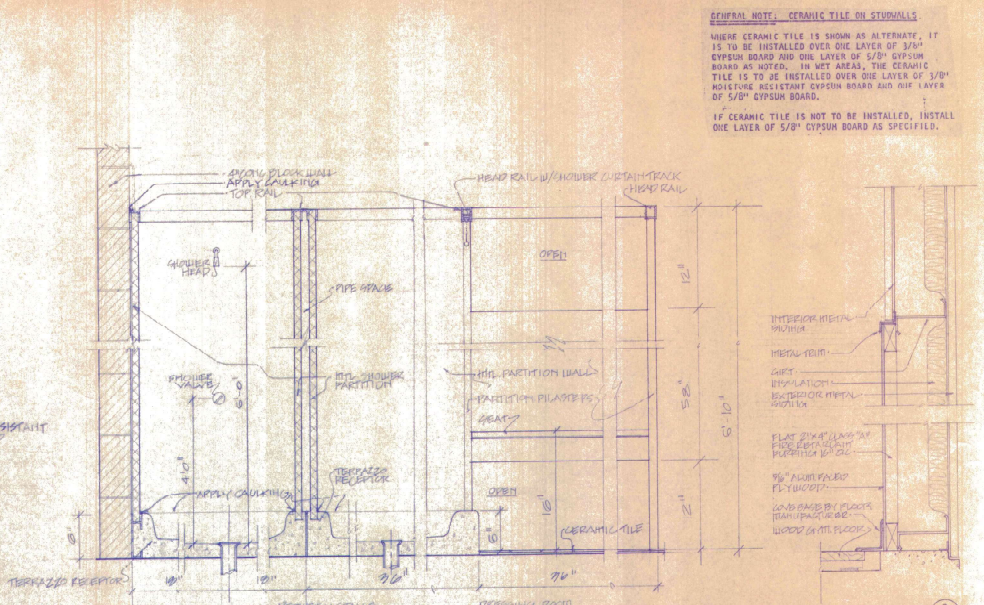

WOMEN'S SHOWER STALL
11'-4" x 1'-0"

GYMNASIUM WALL
12'-0" x 11'-0"

GENERAL NOTE: CERAMIC TILE ON STUD WALLS.
WHERE CERAMIC TILE IS SHOWN AS ALTERNATE, IT IS TO BE INSTALLED OVER ONE LAYER OF 3/8" GYPSUM BOARD AND ONE LAYER OF 5/8" GYPSUM BOARD AS NOTED. IN WET AREAS, THE CERAMIC TILE IS TO BE INSTALLED OVER ONE LAYER OF 3/8" MOISTURE RESISTANT GYPSUM BOARD AND ONE LAYER OF 5/8" GYPSUM BOARD.
IF CERAMIC TILE IS NOT TO BE INSTALLED, INSTALL ONE LAYER OF 5/8" GYPSUM BOARD AS SPECIFIED.



ELEV. RM. 104, MENS TOILET, SOUTH

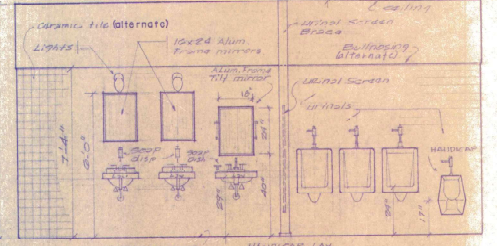

ELEV. RM. 104, MENS TOILET, NORTH



ELEV. RM. 105, WOMENS TOILET, NORTH

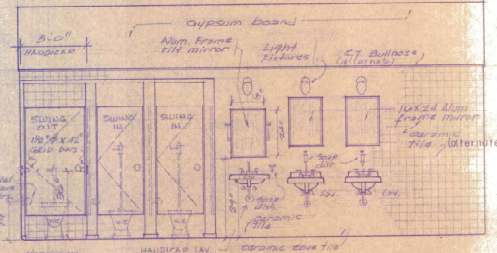

ELEV. RM. 105, WOMENS TOILET, SOUTH

A MULTI-PURPOSE BUILDING FOR
E. M. J. C.
SCOOBA, MISSISSIPPI
BILL MOORE, ARCH. PARTN. IN CHARGE
BOB WATSON, ARCH. PARTN. IN CHARGE
601-481-4873
601-481-4873

ARCHITECTS - ENGINEERS
ARCHER & ARCHER, P.A.

APPROVED BY
W. STANTON
T. LITTLE
DATE
8 / 20 / 85
SHEET
10
OF
22